Published Every Friday

Mount Vernon Signal.

Established 1887

VOLUME XXVI. MT. VERNON, ROCKCASTLE COUNTY, KY., FRIDAY, FEBRUARY 14, 1913. NUMBER 20

WE PAY PARCEL POST

ON ALL MAIL ORDERS ANYWHERE IN THE UNITED STATES

We carry a complete line of Men's and Boys' SUITS, HATS, SHIRTS, TIES, SHOES, also the biggest and best line of DRY GOODS and NOTIONS of any store in Rockcastle County.

Walk-Over Shoe for Men
The Selby Shoe for Women

$4.00 Tan Bootee for $2.98

$4.00 Tan Bootee for $2.98

Spring and Summer

HATS

As usual we are showing the New SPRING and SUMMER HATS first. Don't fail to drop in and see what the boys will be wearing this year.

SEE OUR LINE OF
John B. Stetson HATS

Sutton & McBee
Leading Clothing Store

BRODHEAD.

Bane Carson, Assistant Cashier of the Tellico Bank & Trust Co, Tellico Plains, Tennessee, is with his parents, Mr. and Mrs. W. A. Carson, this week.—Misses Lena McCall, Jewel Francisco, B. R. Wilmott and Frank Ward were in Maretburg last Sunday.— Attorney E. R. Gentry, of Mt. Vernon, was in town Monday and Tuesday. —Mrs. J. W. Proctor, who has been sick for the past several weeks, was much worse the first of the week, but is some better at present.— Miss Emma Sutton is visiting her sister, Mrs. Walter Boyd, in Corbin this week.—Jesse Fish was in town Saturday and Sunday.—Mrs. O. A. Frith is with her parents, Mr. and Mrs. A. Pennington, in Livingston, this week. —S. T. Proctor, of Mt .Vernon, was here to see his mother Sunday, who is very ill.—Mrs. L. B. Hilton, of Stanford, is visiting her aunt, Mrs. E. G. Ashcraft in Louisville, this week.—R. E. Albright, J. H. Ward and C. H. Frith were in Mt Vernon, Monday on business. — O. A. Frith was in Livingston, Saturday and Sunday. —A. J. and W. S. Haggard sold a small farm of thirty-three acres to Supt J. W. Kincer for $500.00 We understand that Mr. Kincer will move his family to it.—Dr. W. E. Gravely began moving the rubbish from the north-east corner of the ruins Wednesday in order to lay the foundation for another store house where the old one stood that was recently destroyed by fire. The doctor will have erected a nice two-story building of about the same dimensions as the one destroyed. — We understand that B. G. Andorson will have a two-story double store building erected where his store was burned, which will add greatly to that part of town. — Homer Chestnut is assisting A. [illegible] Hiatt at the Citizens Bank at present.— R. S. Shivel is building a room thirty by forty feet, with a tower twenty-two feet for The Knobs Essential Oil Co, of Louisville. They expect to have their machinery here this week.—News reached us Wednesday that Miss Willie Benton, formerly of this place, and Shirley Tate, formerly of Mt. Vernon, were married at the home of the bride in Millersburg on that day. The contracting parties are well and favorably known in these parts, and have a host of friends who wish them much success in their married life. — J. H. Barnett, of the Ottawa section, is in Louisville this week.—We understand that a Commercial Club will be organized here in the near future, the boosting of the Boone Way being the chief object that will hurry the organization. We want it understood that Brodhead people are strictly in favor of the plan, and will do all in their power to help secure national aid to build the ninety-eight miles of pike between Crab Orchard and Cumberland Gap,—W. P. Rigsby and John Robins were in Lincoln the latter part of last week on business.—Born to the wives of Arch Albright and Wm. Potts, a girl. — Brack Durham has accepted a position with the Queen & Crescent as telegraph operator at McKinney, and left Thursday to take charge.

METHODIST MINISTER RECOMMENDS CHAMBERLAIN'S COUGH REMEDY.

Rev. James A. Lewis, Milaca, Minn, writes: "Chamcerlain's Cough Remedy has been a deeded and welcome guests in our home for many years. I highly recommend it to my fellows as being a medicine worthy of trial in cases of colds, coughs and croup" Give Chamberlain's Cough Remedy and we are confident you will find it very effectual and continue to use it as occasion requires for years to come, as many others have done. For sale by All Dealers.

Quail, Ky.,
Feb. 11, 1913

Mr. Editor MT. VERNON SIGNAL:—
Dear Sir:—

If you will allow me a little space in your paper I will in behalf of a number of Progressives of this place make public reply to a letter in your paper a short time ago addressed to the Progressives of Rockcastle county by P. H. Shutts, of Bromo, asking all Progressives to let him know their feelings on the proposition of creating a permanent county organization of the new party.

All the Progressives of this part of the county, which is several in number heartily endorse the organization of our party in Rockcastle for this part must live if the common people of our nation ever have any voice in their own government. It was once a government by the whole people and for the people but, alas no more, it is a government by the Bosses for their servants. Our only hope is through the new party as it is the only party that advocates principles that will ever return freedom to the whole American people and we are sure to gain that victory in the near future.

It is high time that we organize. There are three distinct classess of officers to be voted for by the people. County, State and National. Now the one nearest and most important of the three is to be elected this coming Nov. I want our organization perfected and a full ticket put in the field this fall to make war against the reactionaries or stand-patters.

Now in conclusion I have a suggestion. We have a man on this side of the county that would make an ideal leader for our ticket at the next election.

He is as competent to hold the place as any man I know in the county he is now a very progressive farmer has been a leading teacher of the county is a fearless close observer and understands how hard it is for poor people to make anything above a common living in this county under our present condition. And he no other than Mr. P. H. Shutts. The man that not only the Progressives but hundreds of others in this nick of the woods would like to see occupy the County Judge's bench of this county as he is a safe man.

For fear of getting my letter so long that it will reach the waste basket instead of the press I will close by asking all voters to come over and be progressives in politics as well as other othing that you may both live and die with a clear conscience.

Yours a Progressive,
W D. CUMMINS.

Advertisement. Quail, Ky.

Wildwood, Fla,

Editor of SIGNAL:—

Having lived in Rockcastle county over 40 years with the exception of two years in Laurel county, Ky., in all these years have had to plod over the rough roads whenever I went to Sunday School and church or to see a sick neighbor or to the Rail Road station; and having raised a large family the inconvenience of trying to educate my children, because of the miserable roads was a great hardship until they got old enough to leave home and enter Boarding Schools to prepare themselves for some avocation in life whereby they could earn a living. One by one they all went away only our two youngest are left at home they are too young to go yet awhile. Some are married and living in homes of their own, others are teaching schools and the gteatest difficulty they have in coming back home to see us is the bad roads. Weeks and even months go by without their coming, can't get there on account of the roads in winter.

Is there no remedy? Yes these roads can be made good but the question is who will make them. Each year tells the story plainer that some method or means has to be used other than has been in the past. Some of the best people in the county are really interested in having good roads but as was demonstrated last Oct. the majority was like the old Proverb "Jody" who carried the rock in one end of the sack and I'll carry it too. My children are no better than I am and I have made out with these roads and so can they. But listen your children are not going to make out with such roads They will have goods roads and if you live long enough you may get to travel over them. I'm glad to see any article on good roads. I know people are still becoming interested more and Rockcastle will in the near future not be ashamed to have strangers pass over her roads. I am spending the winter in Florida where they have fine roads. One horse can more than do the work of two on bad roads. The climate here is fine and the people are lovely. The country level, people have a good easy time in general. Plenty of oranges cheap, winter gardens all green with mustard, lettuce, onions, beets, turnips, cabbages and kale. Farmers are plowing and getting ready to plant vegetables for early marketing. We have no mud at any time, all sand. You would say and lots of negroes. Yes there are a good many but are the real ones. No mulatoes and they certainly do know their place. They are like I use to know them when I was a child. A servant in a servants place. They are a real necessity here. They are honest. People tell me I need never lock a door at night or on leaving home. They all work and earn their living and they know they must do the right thing, otherwise they know the consequence. I like Florida and especially the people I have met. We live within two miles of the largest orange grove in the world. The lumber and turpentine businesses are good here and truck gardening is carried on extensively all over the state. Living is pretty high. Board from 18 to 25 and 30 dollars per month. Strange to say no one likes to keep boarders. Every thing is higher here than at home. Any one can do their own work and live as cheap here as anywhere. Very truly,

S. M.

DEAFNESS CANNOT BE CURED.

by local applications as they cannot reach the diseased portion of the ear. There is only one way to cure deafness, and that is by constitutional remedies. Deafness is caused by an inflamed condition of the mucous lining of the Eustachian Tube. When this tube is inflamed you have a rumbling sound or imperfect hearing, and when it is entirely closed Deafness is the result, and unless the inflammation can be taken out and this tube restored to its normal condition, hearing will be destroyed forever; nine cases out of ten caused by Catarrh, which is nothing but an inflamed condition of the mucous surfaces.

We will give One Hundred Dollars for any case of Deafness (caused by Catarrh) that cannot be cured by Hall's Catarrh Cure Send for circulars, free.

J. F. CHENEY & Co.,
Toledo, O.

Sold by all Druggists, 75c.
Take Hall's Family Pills for constipation.

"And when Delilah cut Samson's hair be became mild as a lamb. Can you understand it?" ask the Sunday School teacher.

"Well", said little Tommy, reflectively, it does make you feel ashamed when a woman cuts your hair."

SOLITE OIL

the Lamp Oil that Saves Eyes

Nothing is more important in the home than clear, steady light. Insure this by getting the oil that burns clear and clean without a flicker down to the last drop. Pennsylvania crude oil refined to perfection.

Costs no more than the tank-wagon kind—saves MONEY—saves WORK—saves eyes.

Your dealer has SOLITE OIL in barrels direct from our works.

Chas. C. Stoll Oil Co.
Louisville, Ky.

Refinery at Warren, Pa.
We sell the celebrated "No Carb" Auto Oil.

U G BAKER
KING OF LOW PRICES

More Bargains
More Business

3 Weeks more to rake in the Most Wonderful Bargains that have been offered in Mt. Vernon

We Sell It for Less

We are getting ready for the greatest Spring business in our history, and, as a result of these preparations, we must clean out all winter goods. It is our rule not to permit goods to remain from season to season. At the close of the season the goods must go. Prices we are making now will quickly reduce our stock. You cannot afford to miss this sale.

TO THE MEN:—It you don't know Bargains when you see them, send your wife. She is smarter than you are anyway. If you don't believe it, ask her.

3 weeks of daring
weeks of Crash in Prices

SENSATIONAL BARGAINS

EVERYTHING AT A CUT PRICE

300 Suits of Clothing
HALF PRICE

2,500 Pairs of SHOES on Sale

GRANULATED SUGAR 5c Pound

If you eat or wear anything come to this

Bargain Pic-Nic

U G BAKER
KING OF LOW PRICES

MT. VERNON SIGNAL

FRIDAY, Feb. 14, 1913

Published every Friday by
EDGAR S. ALBRIGHT.

UBSCRIPTION ONE YEAR $1.00

Advertising rates made known on application

MEMBER OF
KENTUCKY PRESS ASSOCIATION

EIGHTH DISTRICT PUBLISHERS LEAGUE — K P A

ANNOUNCEMENTS.

JAILER.
We Are Authorized to Announce
FRANK BAKER
As a candidate for Jailer of Rockcastle subject to the action of the Republican party. August Primary, 1913.

We Are Authorized to Announce
HARRY JONES
As a candidate for Jailer of Rockcastle subject to the action of the Republican party, August Primary, 1913.

SHERIFF.
We Are Authorized to Announce
CAM MULLINS
As a candidate for Sheriff of Rockcastle subject to the action of the Republican party, August Primary, 1913.

THE Louisville Post is agin' any government appropriation for the construction of Boone Way. Mr Sherley the Fifth district representative in Congress from Louisville, however, is for Boone Way so let the Post offer its opposition. It will have no effect on the result of the movement for this important highway. It appears that the editor of this sheet in question is under the belief that he carries more brains than the following statemen who heartily favor governmental aid in the work: Champ Clark, Ollie James, the Kentucky delegation in Congress Governor McCreary and many others. The case presents a peculiar appearance when the Post and Courier Journal are together on any question. Peculiar indeed. Both will probably claim to be the originators of "nothin for the Mountains nohow" — and Marse Henri, "he (the C. J.) jes' set back and laff" and say nothin' more, at the articles of the little one hoss mountain editor's efforts to secure aid in the building of the proposed national highway from Cumberland Gap to Crab Orchard. He who laughs last etc. There is a good day coming when Marse Henri's paper and that run by Col. Dick Knott will wish they had dished out a different kind of treatment to South Eastern Kentucky and East Tennessee and Virginia. The Mt. Vernon Commercial Club is at work in the matter to ascertain if the business and professional men of Louisville endorse the position taken by these papers in reference to the above proposed highway. Fair treatment will be demanded or we will take up our doll rags and play elsewhere.

IT is not worth while to hate anyone. Life is too short to cherish ill-will or hard thoughts. What if that man has cheated you or that woman has played you false or some friend forsaken you? Let it all pass. What difference will it make to you in a few years, when you go hence to that undiscovered country. All who treat you wrong will be more sorry for it than you in your deepest grief. A few more smiles a few more tears, some pleasure, much pain, a little longer hurrying and worrying in the world, some hasty greetings and abrupt farewells and life will be over, and injurer and injured will be laid away and forgotten. It is not worth while to hate each other This is our advice and like salvation it's free. Try it during 1913.

GOVERNOR Lee Cruce, of the State of Oklahoma, in a letter to Secretary of our Commercial Club states: "I have your favor of February 4th. calling attention to the Boone Highway. Not only as an ex-Kentuckian, interested in all things that have Kentucky tinge and spirit, but as a citizen of a great country, interested in every movement that will tend to its development, I will be glad to lend any influence I can in the promotion of the project you have in hand".

JUDGE Richard G. Williams, of Covington was the first non-resident to join the Boone Way Booster Band No. 1, of Mt. Vernon. Col. Bennett H. Young, the Commander of U. C. V., railroad and bridge builder and noted lawyer, of Louisville, was the second. Our hats off to them.

ON the invitation of the Bristol, Tennessee, Board of Trade Mr Maret, our delegate to the Ashville, N. C. good roads meeting, will probably return via Bristol to confer with the members of the Board on the Boone Way and Bristol--to--Lexington highway movements.

"BOONE WAY."

PLAN TO REVIVE THE "OLD WILDERNESS ROAD" MEETS WITH ENCOURAGEMENT.

Special.—Bristol, Tenn., Feb. 11.

Jackson Morris, of Pineville, and James Maret, secretary of the Commercial Club of Mt. Vernon, Ky., sent interesting information, here as to progress toward the building of roads in Kentucky which are to be the connecting links for the proposed highway between this city and Lexington. Mr. Morris is chairman of the committee that is making the fight for a $500,000 good roads bond issue for Bell county, Ky. The vote will be taken March 4, and Mr. Morris believes that the proposition will win. Mr. Maret has sent a map, showing the "Boone Way" from Cumberland Gap via Middlesboro, Borbourville London and Mt. Vernon to Crab Orchard, the distance being only ninety-eight miles. Mr. Maret states that a well-organized movement is on foot to build this road. At Crab Orchard the "Boone Way" will connect with the pike system of Kentucky, leading to Richmond Danville, Louisville and Lexington.

The situation in Virginia counties with reference to this road is encouraging. Many prominent Virginians are back of the movement, and there is every indication that Washington, Scott and Lee counties will issue bonds to build their part of the road.

Hugh Miller went to the counties of Hardin and Larue a few days ago to purchase a few pure bred Duroc Jersey sows. He has now on his Hillsdale farm, sows sired by the great boar "I am Good Enough Again 35731" which sold in J. O. Kerfoot's Duroc Jersey sale a short time ago for $410.00. He has another Gilt sired by the great breeder "Orine Chief". These sows are now mated to a son of Volunteer Advance 43667, a winner at the State Fair and grand champion at Chicago International, which sold a few weeks ago for $1500.00. He says he has purchased another fine sow mated to "Col. King' said by many Duroc breeders to be the best boar south of the Ohio River. Hugh, in our opinion is certainly on the right road in buying thoroughbred stock. It pays to keep good stock of any kind on your farm. If you will notice the papers, you will see that the farmers in our blue grass counties are at all times looking after pure bred stock. Why can t our farmers do this. There is nothing in the way to keep them from looking after this end of the farm business. Well bred stock of any kind means less trouble, less feed, and more money for the farmers.

DR. KING'S NEW DISCOVERY

Smoothes irritated throat and lungs, stops chronic and hacking cough, relieves tickling throat, tastes nice. Take no other; once used, always used. Buy it at Chas. C. Davis'.

LEVEL GREEN

C. E. Mullins the drummer was here last week calling on the merchants.—Mrs. Hattie McQuary and son, Willie, of Plato, and a Mr. and Mrs Inabrit, of Montana. spent last Sunday with Mrs. J. N. Brown.—Luther Burgin, of Woodstock, was the guest of Dr. H. H. Isaacs a part of last week. —Mrs. G. B. Lawrence visited her sisters at Mt. Vernon the latter part of the week.

Miss Kate DeBord, of the Brown Memorial School, spent from Friday until Sunday with home-folks here.—Mrs. O J. Mullins and little son, Woodrow, have returned from a few days visit with relatives at Ocala.—Several attended the birthday dinner given last Sunday at the home of J. J. DeBord in honor of his 53 year.—The four months old baby of Mr. and Mrs. Chas. Cheek, of Mt. Vernon, which died Friday was brought to Mt. Pleasant Saturday and buried.—Miss Zelma Brown who has been at home for two weeks sick with mumps has recovered sufficiently to return to school.—Grant Thompson spent Saturday night with his brother, J. L. Thompson here.—George Lawrence has gone to Indiana for a few months stay.—Miss Bertha Litton, of Mt. Vernon, was the charming guest of Miss Viola DeBord last Saturday and Sunday.—Swannie Price who is in school at Mt. Vernon spent from Friday until Sunday with his mother here.

Mrs. H. H Isaacs and children visited her mother at Leroy a part of last week.—Harve Brown and Clay Thompson were in Mt. Vernon last Saturday.—J. F. Bloomer has about closed out his stock of merchandise and he and W. F. Cress will have a general sale the 15th. and will start about the 25th for Kansas.—Miss Essie Brown spent last Thursday night with her little niece Vella Hatcher. —Miss Lizzie Todd after spending two months with her sister at Livingston has returned to her home here.—There will be services at Friendship next Saturday and Sunday conducted by Rev. John Soward.—Miss Maybelle Cummins was the guest of her cousin Miss Isabelle Ping last Friday night.—Some of the farmers have begun plowing but it seems that they get but very little done on account of so much rain.

Children Cry
FOR FLETCHER'S
CASTORIA

Courier-Journal
For 1913

You can not keep posted on current events unless you read the

COURIER-JOURNAL
(LOUISVILLE, KY.—HENRY WATTERSON, EDITOR.)

A Democratic President

Has been elected and an era of Prosperity has set in. You can get

WEEKLY COURIER JOURNAL
AND
SIGNAL
Both One Year for $1.50

Regular price of Weekly Courier-Journal $1.00 a year. We can also make a special rate on Daily or Sunday Courier Journal in combination with this paper.

To Get Advantage of This Cut Rate, Orders Must Be Sent Us, Not to Courier-Journal.

R. H. CONOVER
Dentist
MT. VERNON, KY.

Baker Building, Up Stairs.
Rooms recently occupied by Drs. Hatfield & Harris.

FOUND!

FOUND, the place to buy Spectacles and Eyeglasses for $1.50 and up. Gold, Silver and Aluminum Frames. Largest selection in town. Eyes tested Free. Years of experience.

J. C. MOORE
JEWELER AND OPTICIAN.
COX BROS. STORE

RHEUMATIC SUFFERERS
FIND QUICK RELIEF
By the use of SWANSON'S
"5-DROPS"
The Great Remedy for Rheumatism, Lumbago, Sciatica, Gout, Neuralgia, LaGrippe, Kidney Trouble

It is a preparation for both internal and external use that gives quick relief to the sufferer. **Applied externally, it stops all aches and pains.** Taken internally, it dissolves the poisonous substance and assists nature in restoring the system to a healthy condition. **Sold by Druggists.**

One Dollar per bottle, or sent prepaid upon receipt of price if not obtainable in your locality.

SWANSON RHEUMATIC CURE COMPANY
168 Lake Street, . . . Chicago

SWANSON'S PILLS
Best Remedy for Constipation, Sick Headache, Sour Stomach, Belching and Liver Troubles. 25c Per Box at Druggists

SKIN SORES
Easily and Quickly Healed

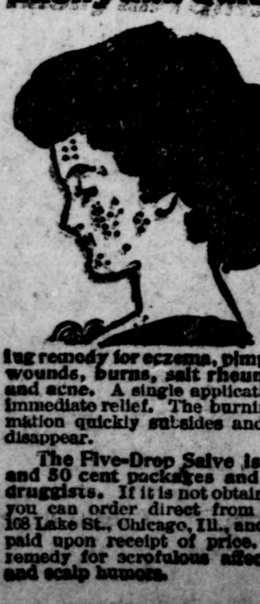

Those who suffer from Eczema, pimples or other skin eruptions know its miseries. There is no need of suffering. You can easily get rid of it by a simple and inexpensive preparation known as the Five-Drop Salve. It is a carefully compounded ointment that for fifteen years has proven its value as a soothing, healing remedy for eczema, pimples, running sores, wounds, burns, salt rheum, ring-worm, piles and acne. A single application will usually give immediate relief. The burning, irritating inflammation quickly subsides and the sores dry and disappear.

The Five-Drop Salve is now put up in 25 and 50 cent packages and sold by nearly all druggists. If it is not obtainable in your locality you can order direct from Swanson R. C. Co. 168 Lake St., Chicago, Ill., and it will be sent postpaid upon receipt of price. It is an excellent remedy for scrofulous affections, cracked skin and scalp humors.

AGENTS WANTED

Agents wanted to take subscriptions for the Atlanta, Ga., Tri-Weekly Constitution. Valuable premiums for subscribers, liberal commissions and cash prizes for agents. You can make money fast in any small town or along any Rural Route. Some agents make a good living. Others make $15.00 or $20.00 a month on the side, soliciting subscriptions Address for particulars: TRI-WEEKLY CONSTITUTION, Atlanta, Ga.

DON'T YOU BELIEVE IT.

Some say that chronic constipation cannot be cured. Don't you believe it. Chamberlain's Tablets have cured others—why not you? Give them a trial. They cost only a quarter. For sale by All Dealers.

Children Cry
FOR FLETCHER'S
CASTORIA

The preacher who takes the prize in raising needful sums for church work so far is an old colored man down South.

"We have a collection to take up dis mawnin'," he said, "a collection for a mos' important cause, an' we neds as much money as we can get. But for de sakes of your reputations, whichever of you stole Mr. Jones' turkey don't put nothin' in de plate."

That was how he got money out of every member of his congregation.

Aunt Eliza came up the walk and said to her small nephew:

"Good morning, Willie. Is your mother in?"

"Sure she's in," replied Willie truculently. "D' you suppose I'd be workin' in the garden on Saturday morning, if she wasn't.

The Fiscal court met this week to make settlement with the sheriff

ECZEMA
CAN BE CURED
I Will Prove It to You Free

J. C. Hutzell, R. P.

You who are suffering the tortures of Eczema, Itch, Salt Rheum or other skin diseases—you whose days are miserable, whose nights are made sleepless by the terrible itching, burning pains, let me send you a trial of a soothing, healing treatment which has cured hundreds, which I believe will cure you. I will send it free, postage paid, without any obligation on your part. Just fill the coupon below and mail it to me, or write me, giving your name, age and address I will send the treatment free of cost to you.

CUT AND MAIL TO DAY

J. C. HUTZELL, 123 West Main St., Fort Wayne, Ind.
Please send without cost or obligation to me your Free Proof Treatment.

Name...Age............

Post Office ....

State.......................Street and No.........................

YEAR BOOK *of*
Stark Bro's Nurseries & Orchards Co.
MAILED TO YOU FREE

Just say on a Postal Card: ***"Send me a copy of Stark Year Book for 1913."*** When writing, also tell us how many trees, shrubs, vines, etc., you will probably plant this season.

This Year Book is more than a mere catalogue of Stark nursery products, it is a practical, easy to understand text book for the guidance of the man who plants trees. Our own experience of nearly 100 years, the reports of experiment stations and the opinions of planters from all sections are condensed and reproduced for the benefit of busy people. An encyclopedia of orchard information, containing full size color illustrations of gloriously tinted fruits and many photographic reproductions in black and white; also information on many subjects in which the orchardist is interested.

Hundreds of varieties of apples, pears, peach, plum, cherry, apricot, quince, grape and all small fruits are described; weaknesses of each variety are pointed out and good points are explained. We feel that planters should know both.

Those interested in growing fruits or flowers or shrubs or shade trees will find this book of inestimable value; totally different from the average nurseryman's publications. It is a book you will keep for reference, and one on which you can depend as being absolutely accurate. Write today for your copy.

STARK TREES

STARK BRO'S
Nurseries & Orchards Co.
LOUISIANA, MO.

Before we tell you about the boy and his air rifle, we want you to hear about *Liggett & Myers* Duke's Mixture —the tobacco that thousands of men find "just right" for a pipe—the tobacco that makes "rolling" popular.

Liggett & Myers
Duke's Mixture

This favorite tobacco is fine old Virginia and North Carolina bright leaf that has been thoroughly aged, stemmed—and then granulated. It has the true tobacco taste, for the very simple reason that it is ***pure*** tobacco.

Say what you will—it is impossible to get a purer or more likeable smoke than Duke's Mixture. It is now a *Liggett & Myers* leader, and is unsurpassed in quality.

In every 5c sack there is one ***and a half*** ounces of splendid tobacco—and with each sack you get a book of cigarette papers FREE.

How the Boy Got His Air Rifle

In every sack of the *Liggett & Myers* Duke's Mixture we now pack a Free Present Coupon. These Coupons are good for all kinds of useful articles—something to please every member of the family. There are skates, sleds, balls and bats, cameras, umbrellas, watches, fountain pens, pipes, opera glasses, etc., etc.

As a special offer, ***during January and February only, we will send you our new illustrated catalogue of presents, FREE.*** Just send us your name and address on a postal.

Coupons from Duke's Mixture may be assorted with tags from HORSE SHOE, J. T., TINSLEY'S NATURAL LEAF, GRANGER TWIST, *coupons from* FOUR ROSES *(10c-tin double coupon),* PICK PLUG CUT, PIEDMONT CIGARETTES, CLIX CIGARETTES, *and other tags or coupons issued by us.*

Premium Dept.
Liggett & Myers Tobacco Co.
St. Louis, Mo.

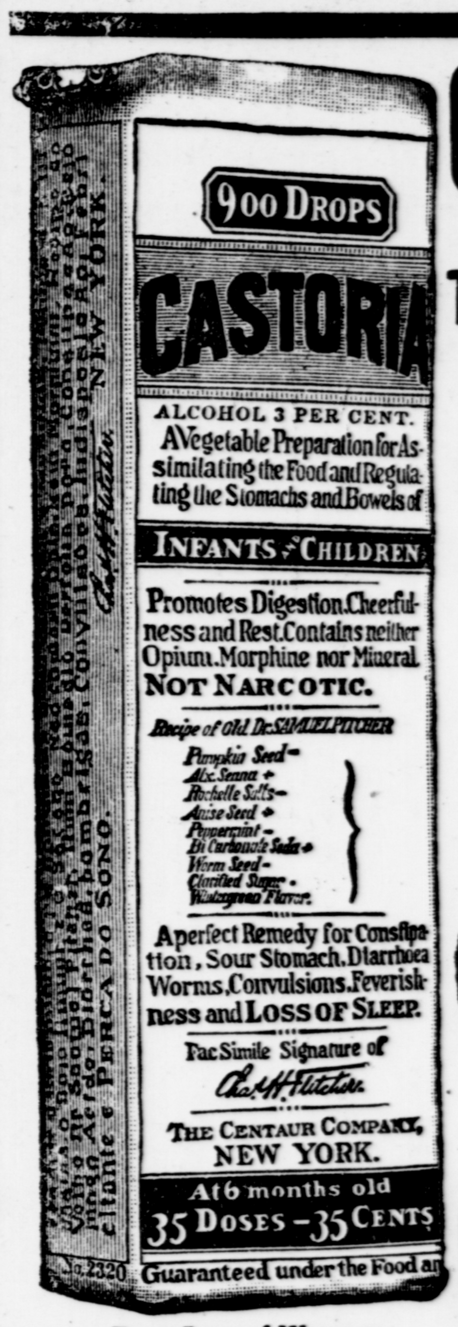

Exact Copy of Wrapper.

CASTORIA
For Infants and Children.
The Kind You Have Always Bought
Bears the Signature of *Chas. H. Fletcher.*

In Use For Over Thirty Years
CASTORIA
THE CENTAUR COMPANY, NEW YORK CITY.

Birdsell WAGONS

SOLD BY

Joe Noe

North Main Street

Banking Ideals

"Just in proportion to its progressiveness, its prudence, its enterprise, its liberality within conservative bounds, is the bank a blessing to the people it serves.

This bank constantly endeavors to meet these requirements.

THE PEOPLES BANK

U. G. BAKER, President.
J. P. E. DRUMMOND, Vice.-Pres.
F. L. THOMPSON, Jr., Cashier.
CLAUDE C COX, Ass't. Cash

JONAS McKENZIE
SELLS
PETERS SHOES
THE "ROYAL BLUE"

IF you need a good pair of shoes it is to your interest to examine the Peters line before you buy.

JONAS McKENZIE
MT. VERNON, KY.

HAPPY THO' MARRIED?

There are unhappy married lives, but a large percentage of these unhappy homes are due to the illness of the wife, mother or daughter. The feelings of nervousness, the befogged mind, the ill-temper, the pale and wrinkled face, hollow and circled eyes, result most often from those disorders peculiar to women. For the woman to be happy and good-looking she must naturally have good health. Dragging-down feelings, hysteria, hot-flashes or constantly returning pains and aches—are too great a drain upon a woman's vitality and strength. Dr. Pierce's Favorite Prescription restores weak and sick women to sound health by regulating and correcting the local disorders which are generally responsible for the above distressing symptoms.

Mrs. Dickover.

"I suffered greatly for a number of years and for the past three years was so bad that life was a misery to me," writes Mrs. B. F. Dickover, of Utica, Ohio, Route 4. "The doctors told me I would have to go to a hospital before I would ever be better. A year ago this winter and spring I was worse than ever before. At each period I suffered like one in torment. I am the mother of six children. I was so bad for five months that I knew something must be done, so I wrote to Dr. R. V. Pierce, telling him as nearly as I could how I suffered. He outlined a course of treatment which I followed to the letter. I took two bottles of 'Favorite Prescription' and one of 'Golden Medical Discovery' and a fifty-cent bottle of 'Smart-Weed,' and have never suffered much since. I wish I could tell every suffering woman the world over what a boon Dr. Pierce's medicines are. There is no use wasting time and money doctoring with anything else or any one else."

The Medical Adviser by R. V. Pierce, M. D., Buffalo, N. Y., answers hosts of delicate questions about which every woman, single or married ought to know. Sent *free* on receipt of 31 stamps to pay for wrapping and mailing only.

UNDERTAKER

Our line of Couch Caskets is unexcelled
Hand-made Coffinsfurnished
Hearse sent to all parts of the County

All orders by Wire Promptly Filled

W. A. COX,

Phone 94-S MT. VERNON, KY

Yesterday To-day To-morrow

YESTERDAY is but a dream, TO-MORROW only a vision, but TO-DAY well lived makes every yesterday a dream of happiness and every to-morrow a vision uf hope. Therefore to-day, not yesterday nor to-morrow, to-day bring your account to

THE BANK OF MT. VERNON

Then our hope is that all your moneys will bring you happiness, and prosperity, and all your reoollectious of yesterday will bring you great satisfaction and all your dealings and relations with this Bank will bring you great prosperity.

THE BANK OF MT. VERNON
MT. VERNON, KENTUCKY

C. C. WILLIMS, President. W. L. RICHARDS, Cashier

J. P. GREEN Dentist

Over U. G. Baker's Store.
Crown and Bridge Work a specialty.
All work guaranteed.

W. T. FRANCIS, Dentis

Mt Vernon, Ky

Home and office in the late residence Dr. Myers formerly occupied on Old Main St., Mt. Vernon.

C. C. Williams,
ATTORNEY-AT-LAW,
MT. VERNON, KY.

OFFICE. On 2nd. floor o The Bank of Mt. Vernon, on Churc street.—Special attention given to collections.

Phone No. 80.

J. C. McCLARY
UNDERTAKER and EMBALMER

Stanford, Ky.

Mount Vernon Monumental WORKS

Manufacturers of and DEALER in Marbles and Granite Monuments of all inds. Estimates furnished on application.

GO. OWENS Pigr
Pone 112

HOPEWELL

Died, Miss Ellen Baker aged forty-five died at the home of her sister, Mrs. Nancy Baker near Cove January the 28th. She had been an invalid for fifteen years.—Mrs. Martha Kinley, of Mt. Vernon spent Thursday with Mrs Lizzie Sowder at this place.—Miss Allie Moore, of Wabd, is confined to her room with fever.—Mrs. Harrison Pitman is suffering with lagrippe.

Mr. George Logston spent Saturday and Sunday with her sister, Mrs. Milt Rash.—Johnny Harmon happened to a very serious accident a few days ago, while working at Pine Hill, stuck a nail in his foot and is in a serious condition.—Mrs. Joe Hines who has been sick for two months is better at this writing.—The small child of Mr. Jacob Payne of near this place has croup.—Mr. and Mrs. Riley Rash spent Satuiday with Mrs. Robert Harmon.—Mr. McCajah Sowder is very sick with lagrippe—There was preaching at Mt. Pisgah Saturday and Sunday.—Mitchel and Detroit Cummins spent Snnday with their cousin Grant Thompson.—Willie and Turner Sowder with their families spent Saturday with their brother Robert at this place.—Ambrose Moris who has been in poor health for some time, is reported worse and his recovery is doubtful.—There was preaching at Hopewell Sunday conducted by Rev. James Barnes.

Little Willie and Silvester Rash spent Saturday and Sunday with their uncle, Milt Rash.—Misses Jennie and Addie Burk spent Sunday with Mrs. Mary Arnold.—John Holcomb spent Saturday and Sunday with his uncle Wm. Nicely.—Josiah Cummins of near Walnut Grove spent Thursday and Friday with his sister, Mrs. Grant Thompson, of near this place.—Mis. Syntha Niceley spent Sunday with Mrs. Sioney McClure.—Mr. Thompson of this place has moved to Maretburg.

PNEUMONIA

left me with a frightful cough and very weak. I had spells when I could hardly breathe or speak for 10 to 20 minutes. My doctor could not help me, but I was completely cured by

DR. KING'S New Discovery

Mrs. J. E. Cox, Joliet, Ill.
50c AND $1.00 AT ALL DRUGGISTS.

COMMISSIONER'S SALE.

ROCKCASTLE CIRCUIT COURT

Earnie Hopper, Plaintiff
VS) Commissioner's Sale.
A. J. Gilbert, Carrie Gilbert, and W. H. Clark, Defendants

By virtue of a judgment and order of sale of the Rockcastle Circuit Court, rendered at the January Term, 1913, thereof, I shall proceed to offer for sale at the front door of the court house in Mt. Vernon, Rockcastle County, Kentucky, to the highest snd best bidder, at public auction on Monday, the 24th day of February, 1913, between the hours of 9 o'clock a. m. and 4 o'clock p. m., being regular county court day, on a credit, of six months, the following described real estate located in Rockcastle County, Kentucky, on the waters of Clear Creek, and bounded as follows:

Beginning at the State road near the lands of A. J. McGuire, Richard Baxter and Whitfield Moody, deceased; thence with the State Road to the beginning, being the same tract of land conveyed to A. J. Gilbert by James Lawrence and wife and containing seventy-five acres, more or less.

For the purchase price the purchaser must execute bond with approved surety, bearing interest from date of sale until paid, and having the force and effect of a judgment. Bidders must be prepared to comply with these terms.

G. S. GRIFFIN,
Master Commissioner, R. C. C.

NO NEED TO STOP WORK.

When the doctor orders you to stop work it staggers you. I can't you say. You know you are weak, run down and failing in health day by day, but you must work as long as you can stand. What you need is Electric Bitters to give tone, strength and vigor to your system. to prevent break down and to build you up. Don't be weak, sickly or ailing when Electric Bitters will benefit you from the first dose. Thousands bless them for their glorious health and strength. Try them. Every bottle is guaranteed to satisfy. Only 50c. at Chas. C. Davis'.

COMMISSIONER'S SALE.

ROCKCASTLE CIRCUIT COURT.

J. C. Bullen, Jr., Plaintiff
VS) Commissioner's Sale.
Radie Spires, Defendant

By virtue of a judgment and order of sale of the Rockcastle Circuit Court, rendered at the January Term, 1913, thereof I shall proceed to offer for sale at front door of the court house, in Mt. Vernon, Rockcastle Couuty, Kentucky, to the highest and best bidder, at public auction, on Monday 24th day of February 1913, between the hours of 9 o'clock a. m. and 4 o'clock p. m., being regular county court day, on a credit of six months, the following described real estate located in Rockcastle County Kentucky, on the watess of Clear Creek, near Reed's old tan yard, and bounded as follows:

On the north by the lands of W. H. Linville; on the east by the lands of H. C. Rowlett and Samuel Croucher; on the south by the lands of Bud Anglin, and containing 75 acres, more or less.

For the purchase price the purchaser must execute bond with approved surety, bearing interest from date of sale until paid, and having the force and effect of a judgment. Bidders must be prepared to comply with these terms.

G. S. GRIFFIN,
Master Commissioner, R. C. C.

ARE YOU A COLD SUFFERER?

Take Dr. King's New Discovery THE BEST COUGH, COLD, THROAT and LUNG medicine made. Money refunded if it fails to cure you. Do not hesitate—take it at our risk First dose helps. J. R. Wells, Floydale, Texas, writes: Dr. King's New discovery cured my terrible cough and cold. I gained 15 pounds." Buy it at Chas. C Davis'.

COMMISSIONER'S SALE.

ROCKCASTLE CIRCUIT COURT.

Alice G. Hiatt, Allen Hiatt, Maud C. Brown John H, Brown and Lola S. Riddelll, Plaintiffs
VS] Commissioner's Sale.
Oma Brown, Defendant

By virtue of a judgement and order of sale of the Rockcastle Circuit Court, rendered at the January Term 1913 thereof, I shall proceed to offer for sale at the front hoor of the court house in Mt. Vernon, Rockcastle County Kentucky, to the highest and best bidder, at public auction, on Monday, the 24th day of Feb. 1913, between the hours of 9 a. m. and 4 o'clock p. m. being regular county court day, on a credit of six months, the following described real estate, located in Rockcastle County, Kentucky, on the waters of Buck Creek, and bounded as follows:

On the north by the lands of John H. Brown and Joseph Brown; on the east by the lands of A. J. McMullins and Alfred Owens; on the south by the lands of Ben Riddle, John Shutts, and the heirs of Dr Price; and on the west by the lands of Joseph Brown, and containing 125 acres.

For the purchase price the purchaser must execute bond, with approved surety, bearing interest from date of sale until paid, and having the force and effect of a judgement. Bidders must be prepared to comply with these terms.

G. S GRIFFIN,
Master Commissioner, R. C. C

MOTHERS CAN SAFELY BUY

Dr. King's New Discovery and give it to the little ones when ailing and suffering with colds, coughs, throat or lung troubles, tasteuice, harmless, once used always used. Mrs Bruce Crawford, Niagra, Mo. writes: "Dr. King's New Discovery changed our boy from a pale weak sick boy to the picture of health". Always helps Buy it at Chas. C. Davis'.

COMMISSIONER'S SALE

ROCKCASTLE CIRCUIT COURT.

Cynthia McDowell and Wm. McDowell, Plaintiffs
VS) Commissioner's Sale
Thomas Elliott and Rachel Dees, Defendants

By virtue of a judgement and order of sale of the Rockcastle Circuit Court, rendered at the Jonuary Term, 1913 thereof, I shall proceed to offer for sale at the front door of the court house, in Mt Vernon, Rockcastle County Kentucky, to the highest and best bidder, at public auction, on Monday, the 24th. day of February 1913 between the houss of 9 o'clock a. m. and 4 o'clock, p. m. being regular county court day, on a credit of six months, the following described real estate located in Rockcastle County, Kentucky, on the waters of Gauley Creek, and bounded as follows:

Beginning on a dead white oak on the side of the county road; thence N up a spur about 200 yds to T. J. Chewning's line; thence with his line back to center of ridge to a stake; thence south with center of sidge about 240 yds. to a stake, corner made by Sturgill and Loving; thence south west nearly a direct course down the hill to W. D Griffin's lins to a saone; thence with the said Griffin's line about 50 yds. with the side of the hill to a pailing fence and corner; thence straight down the hill with the fence, and corner on a rock in County road sign X; thence running up with the county road about 60 yds., thence across said road and being with James Hall's corner; thence up the hill with Hall's line southwest and on the southeast by Sam Ward, and on the uortheast by a lot owned by Mrs. Sallie Jones; thence a triangler shape across the road to beginning corner.

For the purchase price the purchaser must execute bond, with approved surety, bearing interest from date of sale until paid, aud having the force and effect of a judgment. Bidders must be prepared to comply with these terms.

G. S. GRIFFIN,
Master Commissioner, R. C. C.

SURPRISE YOUR FRIENDS.

For four weeks regularly use Dr. King's New Life Pills. They stimulate the liver, improve digestion, remove blood impurities pimples and eruptions disappear from your face and you feel better. Begin at once Buy at Chas. C. Davis'.

COMMISSIONER'S SALE.

ROCKCASTLE CIRCUIT COURT.

J. L Rash, Plaintiff
VS) Commissioner's Sale.
Elizabeth Rash, Vira E Stagall, Sarah J. Carpenter, and F. L. Thompson, Admr., of Wm. Rash, Defendants

By virtue of a judgment and order of sale of the Rockcastle Circuit Court, rendered at the January Term, 1913, thereof, I shall proceed to ofier for sale at the front door of the conrt house in Mt. Vernon, Rockcaatle county Kentucky, to the highes and best bidder, at public auction, on Monday, the 24th day of February, 1913, being regular county court day, between the hours of 9 o'clock a. m. and 4 o'clock p. m. on a credit of six months, the following described real estate, located in Rockcastle County, and bounded as follows:

Beginning on a black oak, with hickory, black gum and white oak pointers, on top of a certain rock ridge, John French's corner Thence with his line to his corner; thence with the dividing rigde to Maret's chestnut oak corner, and thence with his line to a hickory, corner, to Prewitt, Maret and Rash; thence with Prewitt's line on top of the ridge to a black oad and black spotted oak on top of the ridge; thence across the branch, a seutheastern direction to the place of beginning.

Said teact of land to be sold subject to the life estate of the defendant, Elizabeth, Rash.

For the purchase price the purchaser must execute boud, with approved surety, bearing interest from date of sale until paid, and having the force and effect of a judgment. Bidders must be prepared to comply with these terms.

G. S. GRIFFIN,
Master Commissioner, R. C. C.

A TEXAS WONDER.

The Texas wonder cures kidney and bladder troubles, removing gravel, cures diabetes, weak and ame backs, rheumatism and all rregularities of the kidneys and in both men and women. Regulates bladder troubles in children. If not sold by your druggist, will be sent by mail on receipt of $1. One small bottle is two months' reatment, and seldom fails to perfect a cure. Send for testimonials from this and other states. Dr. E. W. Hall, 2926 Olive street St. Louis Mo., Sold by druggist.

COMMISSIONER'S SALE.

ROCKCASTLE CIRCUIT COURT.

Charles Helton, Plaintiff
VS) Commissioner's Sale.
Mary Helton, Defendant.

By virtue of a judgment and order of sale of the Rockcastle Circuit Court, rendered at the January Term, 1913 thereof, I shall proceed to offer for sale at the front door of the court house in Mt. Vernon, Rockcastle County, Kentucky, to the higbest and best bidder, at public auction on Monday, the 24th. day of February 1913, between the hours of nine o'clock p. m. and 4 o'clock p. m., being regular county court day, on a credit of six months, the following drscribed real estate located in Rockcastle County, Kentucky, and bounded as follows:

Beginning at a small black oak near Het Mason's fence, by the side of the road; thence running with center of knob a marked line to ridge road around to where Pine Hill road intersects; thence with road down the valley to the beginning, containing forty acres, more or less.

For the purchase price the purchaser must execute bond with approved surety, bearing interest from date of sale until paid, and having the force and effect of a judgment. Bidders must be prepared to comply with these terms.

G. S. GRIFFIN,
Master Commissioner, R. C. C.

THE BEST COUGH MEDICINE.

"I have used Chamberlain's Cough Remedy ever since I have been keeping house", says L. C. Hames, of Marbury, Ala. "I consider it one of the best remedies I ever used. My children have all taken it and it works like a charm. For sale by All Dealers.

FOR SALE.

Eight farms, containing about 600 acres. Reasonably good buildings. From 3 to 5 ft. of good coal on each tract. Timber sufficient to supply all farm needs. This land yields well and can all be easily cultivated. Also one 20-H. P. Russell boiler and engine and saw rig, and 36-in. band saw outfit. All same as new. About one million feet of good saw timber on other land and 75000 ft. of board lumber. Also my interest in 10 good work mules and 2 yoke of good work oxen. Will make terms easy.

WALKER OWENS,
Pongo, Ky.

"From your appearance", he said, "I reckon you come from Indiany."

"No, by gosh," said the Kentuckian, "I come from Kentucky. I've been sick, that s what makes me look like I come from Indiany".

Bell—So he has at last let her to the altar?

Nell—I don't know whether he led her or she pushed him.

OLD AGE

Old age as it comes in the orderly process of nature is a beatuiful and majectic thing. It stands for experience, knowledge, wisdom, counsel. That is old age as it should be, but old age as it often is means poor digestion, torpid bowels, a sluggish liver and a general feeling of ill health, despondency and misery. This in almost every instance is wholly unnecessary. One of Chamberlain's Tablets taken immediately after supper will improve the digestion, tone up the liver and regulate the bowels. That feeling of despondency will give way to one of hope and good cheer. For sale by All Dealers.

Mt. VERNON CASKET CO.

PRACTICAL UNDERTAKERS
FUNERAL DIRECTORS, AND EMBALMERS
Mt. Vernon, Ky.

COUCH METALIC CASKETS
Coffins and Robes.

Licened Embalmer will have charge of that line of work for the company.

Orders by wire promptly filled. Hearse sent to all points

GEORGE OWENS, Manager
Office Mt. Vernon Monumental Building PHONE 112

Blood Was Wrong

All women, who suffer from the aches and pains, due to female ailments, are urged to try Cardui, the reliable, scientific, tonic remedy, for women. Cardui acts promptly, yet gently, and without bad effects, on the womanly system, relieving pain, building up strength, regulating the system, and toning up the nerves. During the past half century, thousands of ladies have written to tell of the quick curative results they obtained, from the use of this well-known medicine.

TAKE CARDUI The Woman's Tonic

Mrs. Jane Callehan suffered from womanly trouble for nearly ten years. In a letter from Whiteville, N. C., she says: "I was not able to do my own housework. My stomach was weak, and my blood was wrong. I had backache, and was very weak. I tried several doctors, but they did me no good. I used Cardui for 3 or 4 months, and now I am in the best health I have ever been. I can never praise Cardui enough." It is the best tonic, for women.

Whether seriously sick, or simply weak, try Cardui.

Write to: Ladies' Advisory Dept., Chattanooga Medicine Co., Chattanooga, Tenn., for *Special Instructions*, and 64-page book, "Home Treatment for Women," sent free. J 59

— NOTICE —

Miller & Beazley

will hold the

First Annual Horse Sale

At the Mt. Vernon Fair Crounds

MARCH 6 & 7, 1913

MT. VERNON, KY.

Send for Entry Blanks, MILLER & BEAZLEY Mt. Vernon, Ky

We Make Your Dollars Have More Cents

CHAS. C. DAVIS
LADING DRUGGIST
MT. VERNON, KY.

Our Motto: Quality—Not Quantity

We carry a full line of fine drugs, toilet articles and stationery. If you doubt our word come in and see for yourself.

Our customers' wants looked after with pleasure. If we haven't what you want, kindly let us know and we will do our best to get it for you.

CHAS. C. DAVIS
LEADING DRUGGIST
Phone No. 39

QUEEN & CRESCENT ROUTE

Mardi Gras FUN FROLIC FESTIVITY

NEW ORLEANS and MOBILE

January 28---February 3

LOW ROUND TRIP FARES

Tickets on Sale January 28, 29, 30, 31, February 1, 2, 3.

Return Limit to reach original starting point not later than February 14, with extension of limit to March 3, 1913, on payment of $1.00.

FULL STOP-OVER PRIVILEGES.

For details call on any Ticket Agent, Queen & Crescent Route, or apply to H. C. KING, Passenger and Ticket Agent, 101 E. Main Street, Lexington, Ky.

FURS AND HIDES

HIGHEST MARKET PRICE PAID
RAW FURS AND HIDES
Commission. Write for price
this ad.
Established 1887
JOH
UISVILLE, KY.

MT. VERNON SIGNAL

MT. VERNON, KY., Feb 14, 1913

79 Call up "No. 79" when you want to Communicate with SIGNAL 79

L&N

LOUISVILLE & NASHVILLE R. R. Co.

TIME TABLE.

22 north	4.59 p m
24 north	3:53 a m
23 south	11:38 a m
21 South	12:19 a m

JAS. LANDRUM, Agent.

Phone No. 8.

Entered at the Mt Vernon, Ky. Postoffice as second-class mail matter.

PERSONAL

Dick Albright was up from Brodhead Monday.

Robert Harry Miller has accepted a position in Knoxville, Tenn.

Bane Carson was here from Tellico Plains Tenn., Tuesday.

Logan R. Hughes, of Stanford, was in town Sunday a few hours.

J. H. Ward and C. H Frith were up from Brodhead Monday on business.

Miss Lavina McGraw, of Junction City, is the guest of Miss Elizabeth Adams.

Mrs. W. G. McBee was with her mother, Mrs. D. B. Southard, of Stanford, first of the week.

Mrs. T. C. Duke was called to Louisville last week on account of the serious illness of her sister.

Mr. and Mrs. J. W. McIlquham, of Pittsburg, were with Mr. and Mrs. W. H. Cox from Friday until Sunday.

Our folks (J. M.) have received from Mrs. Staverson, the expert sausage maker a dozen and a half patties of that delectable edible.

Mrs. R. B. Mullins is in receipt of a card from Mr. and Mrs. W. F. McClary, of Pueblo, Colo., announcing the arrival of William Butner McClary on the first.

James Maret is in Ashville, N. C., attending the Southern Good Roads Meeting. The right man in the right place. If we only had a few more (J M.'s) in our midst what a different town we would have.

LOCAL

Overcoat at Half Price at Fish's.

John Robins and little daughter Mildred, were up from Brodhead Monday.

Whatever you do don't fail to see the play "A Regular Flirt", at the Graded School building this evening.

The Woman's Missionary Society, of the Presbyterian church will meet on Thursday, February 20th, at 3:30 at the home of Mrs. J. A. Landrum.

WANTED:—Fifty (50) nice country hams. Will pay 12½ cts. per pound cash delivered at my store Mt, Vernon, Ky.

W. A. MCKENZIE,
2-14-3t. near depot.

NOTICE:—I will be in Mt. Vernon every Monday and pay the market price in cash for county produce of all kinds

W. R. MCCLURE,
2-14-3t. Mt. Vernon, Ky.

BENTON--TATE:—Mr. Shirley Tate and Miss Willie Benton, the beautiful daughter of Mrs. P. Benton, of Millersburg, were married at the home of the bride Wednesday. Mr Tate holds a good position with the Carroll Drug Co., of Morristown, Tenn., and is a splendid young man.

We extend to this happy and splendid young couple our very best wishes.

A special from Stanford dated Feb. 8, 1913 say: Grover C. Hays a young farmer of Madison county and Mrs. Margaret F. Biggerstaff, of Clark county, were married at the St. Asaph Hotel here by the Rev. Garland Singleton.

Young Hayes is a Rockcastle boy. He is a nephew of our townsman J. F. Griffin and Mrs. S. C. Franklin. Learned telegraphy under J. A. Landrum seven years ago, has been telegraphing at Elkin Ky., for the last four years and has never had a mark against him by the company. He and his bride, accompanied by his youngest brother Esmer, will spend the W[illegible] Florida.

Don't forget the entertainment at the Graded School building this evening.

A Regular Flirt will be the attraction at the Graded School building this evening. The play promises to be one of the best given by the local company.

Don't fail to see the best play of the season, "A Regular Flirt" to night at Graded School Building. Admission 15. 25 and 35 cts. Benefit of the Christian Church.

FOR SALE:—A house and lot near the Mt. Vernon Fair grounds. Or will exchange for live stock.

EDGAR MULLINS,
Feb. 14 3t. Mt. Vernon, Ky.

Round trip ticket to Atlanta for $10.25 May 12, 13, 14, 15, 19 20 limit June 10th 1913 account of General Assemblies Presbyterian churches.

LOST:—The finder of my silk mercerized rain coat with a fine pair of tan kid gloves in the pockets. Coat light grey. Please leave same at Drug Store of C. C. Davis and get the reward.

FLOYD MILLER.

NOTICE:—All persons having claims against the estate of G. W Pitman, deceased, are requested to prove same, as required under the statutes, and file same with us at once.

K. J. MCKINNEY,
Administrator estate of G. W. Pitman. 2-6-3t

Mr. Will Merricks, a Rockcastle boy who is making good with the L. & N. and Miss Margaret Buchanan, of Paris, were married in that city last week. They are now with Mr. Merricks' parents here for a few days. They will live in Paris.

On last Friday the February social meeting of the Woman's Club was held at the home of Mrs. Willis Adams, the hostess being Mrs. Adams, Miss Adams, and Mrs Ab Sparks. The evening was pleasantly spent in a social way with games and conversation. The following program was presented: Introductory remarks by the president, Miss McCord, reading by Miss Adams music by Miss McGraw and Mrs Miller, and speeches by Rev. George Watson, Judge Bethurum and Mr. Furnish. Delicious refreshments were served.

The court house was filled to its capacity Wednesday evening to hear the lectures of Dr. Lock, representing the Rockefeller Institute and Dr. Mark, the State Sanitary Engineer. Dr. Lock spoke at length on the different diseases, and the prevention of same, but principally the Hookworm, which has been found so prevalent in Kentucky. Dr Lock has conducted campaigns in a number of counties in Kentucky and is at Berea conducting a six weeks campaign at this time. It is marvelous to know how many people are affected with this little parasite which is gradually sapping their life away and they do not realize what or where the trouble is until it is everlastingly too late. Through the generosity of our Fiscal Court, which made a small appropriation for that purpose, Dr. Lock will come to this county sometime during the summer of 1913 and conduct a Hookworm campaign in every community throughout the county where needed. Dr. Mark talked along the line of sanitation and paved the way for what we believe will be a better cleaner healthier and more sanitary county as a whole. One thing that Dr. Mark spoke of in particular was the sanitary tanks or recepticles for all waste materials and every person of common ordinary inteligence realizes that the more densely populated a town, county or community becomes, the more important is this question. He dwelt at length of the importance with our schools, and before another year the subject will be thoroughly discussed in every rural district. This movement is for the weifare of the people and their co-operation is absolutely necessary to get the best results.

Mt. Vernon is the first town of its size in this end of the State that Dr. Mark has visited and we are to be congratulated that after a long correspondence started by Miss McCord of the Langdon Memorial School with the State Sanitary engineer more than a [illegible]go, has finally resulted in [illegible] visit of Drs. Mark and [illegible]

That Overcoat You Ought to Buy, Sir

Is here waiting for you to try on. Leave just half the price with us and take the coat along. Of course you'll NEED a good heavy Overcoat for a couple of months yet; and one of these will dress you well for a couple of years longer.

$15 COATS at $7.50
$10 COATS at $5.00
They must all go.
Grab a good thing while you can.

Half Price

$12.50 COATS at $6.25
$ 8.50 COATS at $4.25
They will all go.
Don't wait and regret it.
See the coats to-day.

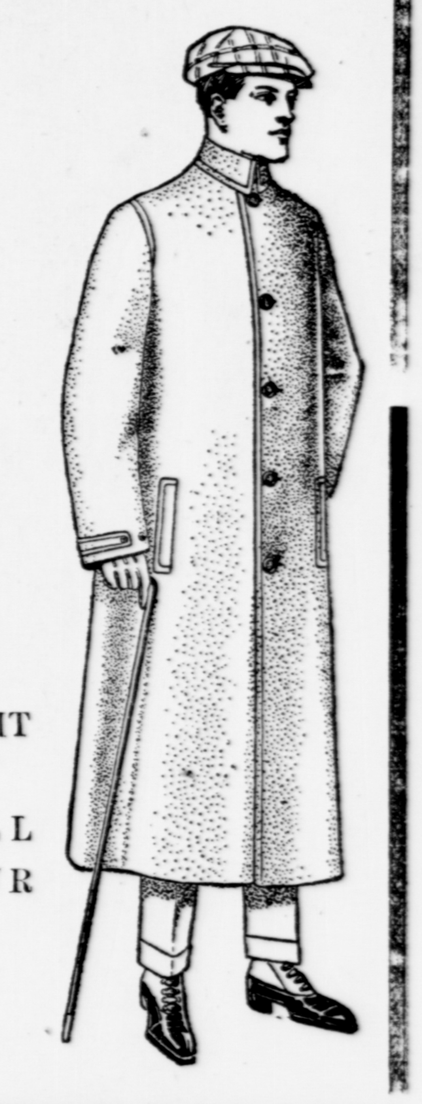

LOOK for the SIGN OF THE FISH

WE PAY PARCEL POST CHARGES ANYWHERE IN THE U.S.

J. FISH & SON
MT. VERNON'S LEADING CLOTHIERS

IF ITS NOT RIGHT RETURN IT AND WE WILL REFUND YOUR MONEY AND SMILE.

THE HOME OF GOOD CLOTHES IN MT. VERNON

LANGDON MEMORIAL SCHOOL.

Miss Esther Sasser, of Bertha, Kentucky entered Langdon dormtory this week and is taking review work

Miss Dovie Hibbard is a boarding pupil and is devoting most of her attention to domestic science work.

Miss Mary Joseph from Leslie county is a new member of the dormitory family.

Mrs. Wolcott, of Shelbyville, who came to address the Farmers Institute on Home Improvement was a guest at the dormitory and delighted both teachers and pupils with her charming personality and helpful talks.

Mr. Morse also here for the Farmers Institute gave a strong chapel talk on 'The Growth of the Plant" The girls of the class in agriculture showed by their intelligent answers to his questions that they were taking advantage of their opportunity to become familiar with the subject. Mr. Watson has charge of this class.

Miss Sadie Abernathy, of Pulaski, Tenn , teacher of both voice and piano, who is highly recommended for her teaching ability has been engaged as head of the music department, and is expected here the last of the week. All who expect to take music should hold themselves in readiness to begin lessons the first of the week.

Miss Wanzer has been called home by the illness of her mother It is hoped that she will be able to return soon.

Zelma Brown is back after an absence due to illness.

Kate Debord accompanied by Bertha Litton spent Sunday at home.

Sallie Stewart was at home for the week end.

In this issue appears the announcement of H. C. Jones as a candidate for jailer, subject to the republican primary next August.

Round trip ticket to Louisville for $5.25 Feb. 16, 17, and 18th. limited Feb. 22nd. Account Kentucky retail hardware and stove dealers associatien.

The 3 Act Comedy. "A Regular Flirt" will be presented at the Graded School Building this evening. An up-to-date comedy by home talent.

A report received from Livingston yesterday is to the effects that Livingston is sure to have a bank. A large part of the stock has already been subscribed, with such men as R. L. Thomas, of the Livingston Lumber Co., and Mr. J. W. Bond of the Rockcastle Railroad Co. taking a liberal share of the stock. The Livingston business men are behind the move.

A Regular Flirt will greet you at the Graded School Building this evening Feb. 14th. Admission 15. 25 and 35 cts. Don't fail to come.

THE COLONEL KNEW COLTS

And Applied His Knowledge In Advising the Teacher.

CHANGE OF SCENE NECESSARY

Some of the Things That We Are Apt to Overlook In Training the Youngsters—Two Workers and What They Received.

The new teacher was doing her best at the little schoolhouse at the forks of the road. She had been at work for three weeks and her spirits were drooping under the care of fifty boys and girls that recited in eight different grades, to say nothing of the worry of a smoky stove and a very uncomfortable building.

The old colonel at whose home the teacher stayed had said to his wife a few moments after he had met her: "She carries her head like she had blue blood in her veins. No need of an overcheck with her. Seems a pity she's goin' to have to worry with this school, don't it?"

One evening when the little teacher had told the sympathetic old colonel the troubles of the day, the restlessness and inattention of the children, he smiled quietly and suggested, "How would you like to try some of the advice I give the men who train my blooded colts that are being taught trotting for the race course?"

"You don't mean that I must begin to whip the children, do you?"

"Oh, dear, no! Very little of that does any good either on the training track or in the classroom. It is like this: We put the colt on the track, and day after day he goes over and over his lesson. He gains for some time in his work; then suddenly he seems to lose interest. The whip cannot give him back his lost interest, so I tell my trainer to jog him along one of the turnpikes. I tell the man not to try to give him any speed or lessons of any sort, but just let him see a bit of new country, some wagons and horses and autos passing, give him a change and a rest. In a few days we bring him back to the track, and he's better than ever, and his interest in his work is keen."

"You don't mean that I could waste my time running around over the coun-

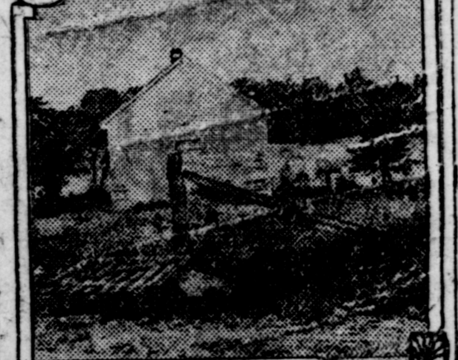

THE LITTLE SCHOOLHOUSE AT THE FORKS OF THE ROAD.

try with my pupils, do you? Why, the people are paying me $50 a month for my work."

"Again, I am made to understand things," laughed the old colonel. Suddenly his face clouded, and he exclaimed: "I shouldn't laugh. I ought to cry, when things are as they are. Here you are struggling with fifty children. You are expected to give them their paces for the great race of life, and you are paid $50 a month for your work." He paused a moment, the frown on his face darkening, then said hurriedly: "I—why, I pay that fellow you see out yonder driving that young trotting horse $300 a month for every month in the year. It's the old story over again. We fail to realize that the biggest and best thing in the whole world is the brain and character of a child in making. We fail to see anything but the dollars and cents that are close at hand."

She Was Twice as Good.

The group about the cross roads store had been discussing the new teacher who had taken the school on the ridge when the trustee of the district rode up and dismounted. At once one of the men asked: "Say, Ben, we've been talkin' about the new teacher out on the ridge. How's she doin'?"

"Well, I think she's fine. I think she's just about twice as good as the one we had last year."

"You do? Why, I thought you was certain the one last year was A No. 1 How do you figure it out?"

"Yes. I believe she is. You see, I watched the teachers I hire out at my school mighty close, I do. Honest, I don't think she missed whippin' some boy every day, an' she averaged about two a day through both terms of school. That's goin' some. This new one has been out to the school only a little more than two weeks, an' she's started out mighty strong. Do you know, she's averagin' four boys a day So you see I'm certain she's just twice as good as the other one we had."

Some idea regarding the economic importance of corn may be had by a realization that in the United States it exceeds in acreage, yield and value wheat, oats, barley, flax, rye, buckwheat and potatoes combined.—Our Country.

Last Thursday night at the Lexington Fifth Street Baptist Church every available space was filled and many were turned away. There were nine additions at the evening service and two at the morning service yesterday, making 92 additions to date, and the meeting continues with unabating interest. The ordinance of baptism was administered to twenty candidates at the evening service. Today at 10 o'clock Evangelist Don Q. Smith preached on "The Terms of True Discipleship." At 7:30 this evening the subject will be "The Great Salvation." The meeting will likely continue all this week.

—Lexington Leader.

CASTORIA
For Infants and Children.
The Kind You Have Always Bought
Bears the Signature of Chas. H. Fletcher.

Don't fail to see "A Regular Flirt" at the Graded School Building this evening, February 14th Doors open at 7:00, performance begins at 7:30.

August 6, 7 and 8, 1913, are the dates set for holding the 1913 exhibition of the Mt. Vernon Fair Association.

A small cottage belonging to S B. Ramsey and located on West Main street, burned last Saturda night. The building was fully covered by the insurance.

The pastor of Presbyterian church at Livingston will meet his usual appointment there Sunday.

FOR SALE:—1 tract of land seven (7) acres on the East side of R. R. in Conway, Ky., good 8 room dwelling known as the Heath property, built on modern style, finished in good style, with summer kitchen; good well, good barn, and good garden; good store house 60 x 24 ft. and other out buildings. One good 4 room cottage as good as new, well finished. About 15 young fruit trees. I will sell for $3250, on easy terms. A splendid stand to sell goods. For farther particulars address me at Conway Ky., or U S. WYATT,

Berea, Ky.,
Feb, 13-3 mo. W. M Hayes.

Regular Services at the Baptist church Sunday Feb., 16th. at 11 a. m. and 7.30 p. m. Sunday School at 10 a. m. Weekly prayer meeting every Thursday evening Public cordially invited to attend.

T. C. Duke,
pastor.

Nothing Doing at All.

Hokus—"So she didn't return your love, eh?" Pokus—"Return my love? Why, she didn't even return my presents."—Town Topics.

Makes Home Baking Easy

ROYAL

BAKING POWDER
Absolutely Pure
The only baking powder made from Royal Grape Cream of Tartar
NO ALUM, NO LIME PHOSPHATE

GRANVILLE OWNES
UNDERTAKER
Brodhead Ky

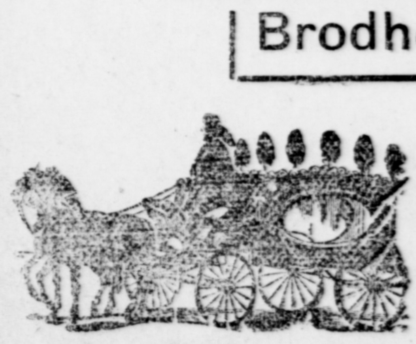

—COMPLETE LINE—
Coffins, Caskets and Robes, Mail, Telegraph or Telephone orders Promptly Filled.

"Pittsburgh Perfect" Fence

With the Latest Improvements, This Is the Highest Quality Wire Fencing Made, Bar None

Based on long-time experiments, decided improvements have been made in "Pittsburgh Perfect." AS MADE TODAY, it is so far superior to any other as to place it in a class by itself.

These improvements concern the quality of wire, construction and galvanizing—three vital points that must be right to make the best fence.

We now produce "Pittsburgh Perfect" in our own furnaces and mills from the ore to the finished product. We know everything is right from start to finish.

These facts positively insure your investment in "Pittsburgh Perfect."

Made in Different Styles for FIELD, FARM, RANCH, LAWN, CHICKEN, POULTRY and RABBIT YARD and GARDEN

Every Rod Guaranteed

Ask your dealer for "Pittsburgh Perfect" and insist on his furnishing it. Do not allow him to persuade you that some other fence is just as good. If he doesn't sell it, write us direct.

"Pittsburgh Perfect" Brands of Barbed Wire; Bright, Annealed & Galvanized Wire; Twisted Cable Wire; Hard Spring Coil Wire; Fence Staples; Poultry Netting Staples; Regular Wire Nails; Galvanized Wire Nails; Large Head Roofing Nails; Single Loop Bale Ties; "Pittsburgh Perfect" Fencing. All made of Open Hearth material.

If you are interested in Wire Fencing, write for FREE copy of our ALMANAC, 1913—

Pittsburgh Steel Co.
Pittsburgh, Pennsylvania